FIRST TO KNOW

$80M ALDEAN: IT'S TOUGH BEING RICH!

Jason Aldean and wife Brittany live in luxury — which he finds "annoying"

The country star whines about having so many homes, like this oceanfront Florida estate

COUNTRY king Jason Aldean's tone-deaf complaints about how tough it is being so rich have hit a sour note with fans.

In a recent interview, the Try That in a Small Town singer, 47, whined his $80 million fortune means he owns so much stuff it's hard to keep track of it all!

Jason and wife Brittany have five homes, including a $10 million oceanfront estate in Florida and a $5 million Nashville mansion. And with so many pads, he needs a whole fleet of vehicles.

"When you got multiple houses, you have to keep cars at those houses," he moans. "Like, I can't go to my house in Florida and not have a car to drive, so I have to have a car down there.

"It's actually kind of annoying when you go into our mud room, where all the keys are. It's like you're digging through to find yours. It's kind of annoying, actually."

A country music insider snitches Aldean is harming his reputation singing the poor me blues, especially since many of his fans struggle to pay for one car — and can barely afford to live in a trailer park!

"Folks these days don't want to hear 'more money, more problems' stories from rich superstars," the insider sighs.

"Garth Brooks is as rich as a Saudi king, but you never hear him talk about the stuff he owns.

"Jason is a good guy, but it turns off fans to hear him bellyaching about owning too many cars and not being able to find the keys!"

TAYLOR'S SI BOSOM BUD

Busty new look after years of flatlining

2009

SHAPELY singer Taylor Swift busted out a fuller figure for her billion-dollar Eras Tour after years of being a flat-chested bag of bones — and top docs tell The National ENQUIRER the perky pop princess juiced up her jugs!

Three plastic surgeons who analyzed pics of the Look What You Made Me Do darling say the 34-year-old went under the knife in 2022 for a boob job that plumped up her profile.

"She's clearly had breast augmentation based on the very clear cleavage lines," says San Francisco's Dr. Jonathan Kaplan.

"Compared to older photos, there's more volume now."

According to Atlanta's Dr. Nicholas Jones, the Anti-Hero hitmaker — who revealed her struggle with an eating disorder in the Miss Americana documentary — has "clearly" put on pounds.

But Jones notes breasts tend to sag with added weight and aging, yet Tay-Tay's tatas are standing tall!

"It's possible the change could be attributed to a special push-up bra or strategic taping," he reasons.

"However, from my perspective, it seems more likely she underwent a silicone subglandular breast augmentation."

Dr. Javad Sajan of Seattle agrees Taylor is sporting signs of implants — including "fullness in the upper pole,

document7160478956964274152.indd 2 2/21/24 8:27 PM

SECRET DDIES!

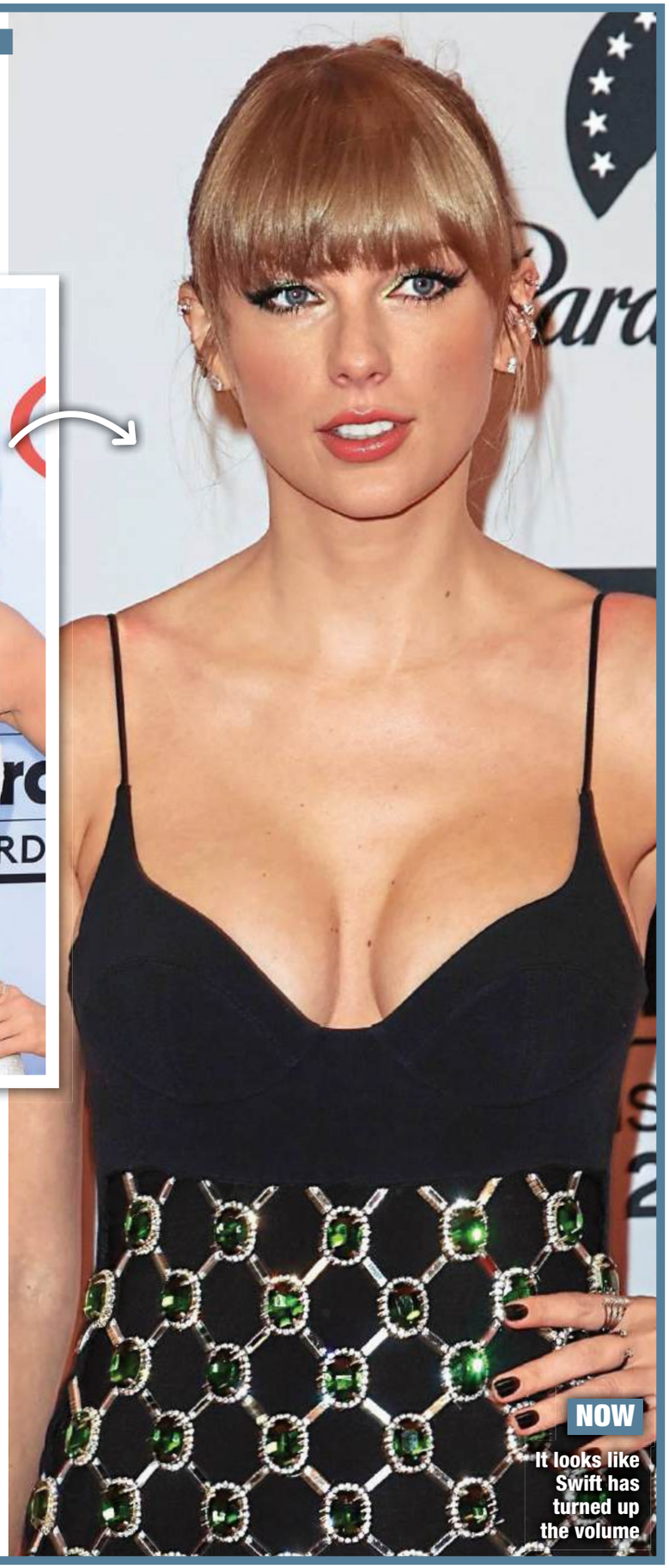

It looks like Swift has turned up the volume

which normal breasts do not have," a "round curvature" and greater "projection" than she previously displayed.

Sources dish the image-conscious superstar spruced up her looks because she knew her blockbuster tour would put her in the public eye in a big way!

"She looks absolutely amazing," gushes an insider. "But, then again, she's a billionaire and has the very best doctors money can buy!" *NE*

The surgeons quoted in this article have not treated Taylor Swift.

ENQUIRER EXCLUSIVES

Achy breaky hearts!
DOLLY PLAYS CYRUS CLAN PEACEMAKER

Photo special!
ALL-STAR UNDERWEAR MODELS!

TV bloodbath!
LUKE & LIONEL BRACING FOR IDOL OUSTER!

GET DAILY CELEBRITY DISH AT NATIONALENQUIRER.COM

document7160478956964274152.indd 3 2/21/24 8:27 PM

FIRST TO KNOW

Plastic surgeons are convinced Biden's had lots of work done

BOTOX JOE'S $100G NIP/TUCK SPREE!

PRESIDENT Joe Biden is so desperate to convince voters he's vital enough to handle another four years in the Oval Office, he's dropped more than six figures on cosmetic procedures, plastic surgeons dish!

Docs are convinced the frozen-faced commander in chief, 81, has had more nips and tucks than an aging Hollywood diva.

"I would estimate that over the years Joe Biden has spent up to $100,000 on plastic surgery!" declares Beverly Hills plastic surgeon Dr. Gary Motykie.

"The cosmetic procedures are clearly a political move to help him make the public and colleagues believe he's fit enough for a second term," says a D.C. insider.

A panel of top plastic surgeons, who have not treated Biden, believe America's oldest president has undergone a range of treatments.

"He looks completely different," says New York surgeon Dr. Yoel Shahar of naturallookinstitute.com.

"He's had a facelift, which can run anywhere from $40,000 to $250,000," declares San Francisco cosmetic surgeon Dr. Jonathan Kaplan.

"If we look closely at his sideburns, there is a straight, unnatural edge that could be a telltale sign of a facelift scar," dishes Atlanta surgeon Dr. Nicholas Jones.

Dr. Javad Sajan of Seattle thinks he may also have had work done on his neck. "It has become tighter with time, which is often a sign of a neck lift," he says.

Chicago's Dr. Otto Placik of bodysculptor.com points to the smoothness above and below Biden's eyes — along with their narrower shape — as signs he has undergone upper and lower eyelid lifts. He also believes the pol's surfboard-smooth forehead is the result of "Botox as well as extensive fillers!"

The political insider thinks it will take more than some nips and tucks to reassure voters.

"He isn't fooling anybody," the source sniffs. "It will take more than a facelift to convince voters. They're smarter than that."

Sandra Bullock and Jennifer Aniston leaving a plastic surgery clinic in Connecticut

document5331627375829422903.indd 6 4/3/24 7:56 PM